

Guitar Descanti Contents

Prelude	1
Bagatelle	3
Minuet I	4
Minuet II	5
Bouree	6
April's Day	7
Prelude and Cato	8
Lute I	11
Lute II	12
Serenade II	13
Serenade III	14
Goya	17
Meditation	19
Gigue	21
Prelude II	23
Spanya	25
Nocturne	28
Etude	29
Serio Mobile	31
Bagatelle II	33
Piece With No Name	34
Farandole	35
Stella	37
Tema	39
Serenade I	41
Prelude and Danze	42
Lesson 1	43
Lesson 2	44
Presto	45
Little Duet (2 guitars)	47
Part of Me	49
Mason's Will	53
Meastoso	56
Bouree II	58
Frei Chitarra	60
Fantasy	63
Little Piece (2 guitars, 2 violins)	68
Untitled - Unfinished	72
Mozart Them with Variation	73
Lesson 3	75

Guitar Descanti

Prelude

GLEN SHULFER

Legato ♩ = 100

2

Guitar Descanti
Bagatelle

GLEN SHULFER

With energy ♩ = 132

Minuet I

GLEN SHULFER

Andante ♩ = 120

f

p

p

f

ff

Bouree

GLEN SHULFER

Allegro ♩ = 132

"April's Day"

GLEN SHULFER

Rubato, expressive ♩ = 56

Prelude and Cato

Prelude

GLEN SHULFER

Expressive ♩ = 66

Guitar Descanti
Prelude and Cato
Cato

GLEN SHULFER

Agitato, staccato ♩ = 144

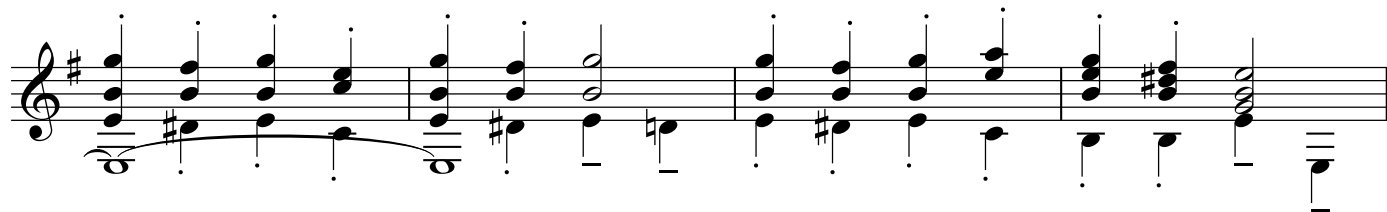
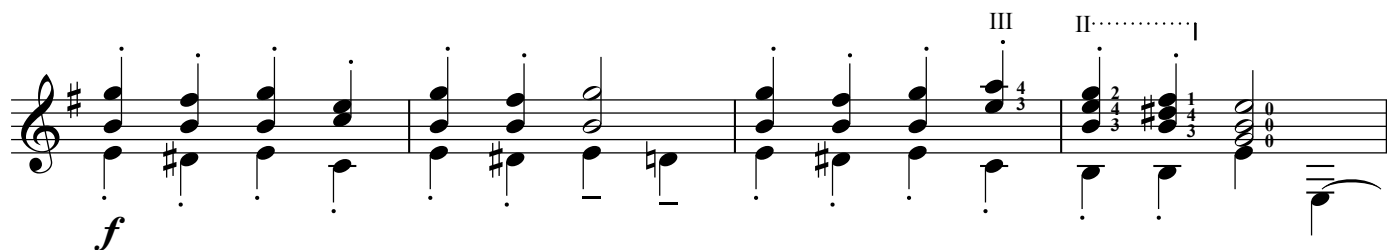
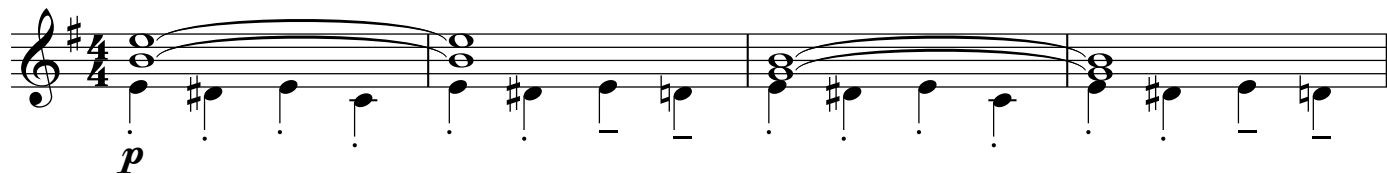

p

f

p

D.C. al Fine

sustain

Lute I

GLEN SHULFER

Lively ♩ = 152

Lute II

Jig

GLEN SHULFER

Lively ♩. = 65

Guitar Descanti
Serenade II
For Holly Aldrich

GLEN SHULFER

Expressive ♩ = 104

Guitar Descanti
Serenade III

GLEN SHULFER

Expressive ♩ = 69

Goya

GLEN SHULFER

Lively ♩ = 152

f

p

III

III

V.....

mp

.....

III.....

III

Fine

18

f

V.....

sfz

sfz

sfz

sfz

sfz

D.C. al Fine

Guitar Descanti
Gigue

Playful ♩ = 105

f

p

Guitar Descanti
Prelude II

GLEN SHULFER

Los Espresimo ♩ = 104

Guitar Descanti
Spanya

GLEN SHULFER

Maestoso ♩ = 108

mp

mf

f

p

mp *rit.* *f*

Guitar Descanti
Nocturne

GLEN SHULFER

Molto Espress ♩ = 58

Etude

GLEN SHULFER

Arpeggiato legato ♩ = 100

1 2 0 6 6 6 6 1 2 0 6 6 6

p
f

1 2 0 6 6 6 1 2 0 6 6 6

1 2 0 6 6 6 6 6 6 6 6 6

② 1 2 0 6 6 6 ② 1 2 0 6 6 6

1 2 0 6 6 6 1 2 0 6 6 6

II.....1

A tempo

Guitar Descanti
Bagatelle II

Playful ♩ = 100

GLEN SHULFER

The fifth and final system concludes the piece with a *rit.* (ritardando) marking. The melody ends with a triplet and a fermata. The bass line provides a final accompaniment.

Guitar Descanti
Piece With No Name

GLEN SHULFER

With energy ♩. = 120

Guitar Descanti
Farandole

GLEN SHULFER

Happy ♩ = 144

mp

f p

f

p mp

||

36

mp *f* VII.....

mp *f* V..... II.....

mp *ff* III.....

mp *f*

mp *ff* *mp* rit.

Tema

GLEN SHULFER

Lively ♩ = 168

Guitar Descanti
Serenade I

For Mari Kurzewski

GLEN SHULFER

Expressive ♩ = 80

Guitar Descanti
Serenade I

For Mari Kurzewski

GLEN SHULFER

Expressive ♩ = 80

Guitar Descanti
Prelude and Danze

GLEN SHULFER

Prelude ♩ = 160

Danze ♩ = 100

Guitar Descanti Lesson 2

What Technique Was Used!
Music Theory 110

GLEN SHULFER

Allegro ♩ = 150

Presto

GLEN SHULFER

Syncopato ♩ = 160

Guitar Descanti
Little Duet
For Two Guitars
For Suzie Schmid

GLEN SHULFER

With energy ♩ = 126

I

II

ff

3

3

2. Fine

3

mp

48

mf

D.C. al Fine

Play the entire piece again before the D.C.

Guitar Descanti
Part Of Me
For Kathy Schultz
Fair And Dance - 1970

GLEN SHULFER

Expressive ♩ = 52

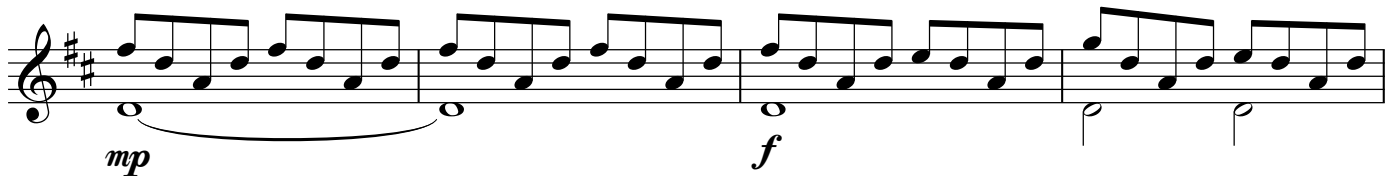
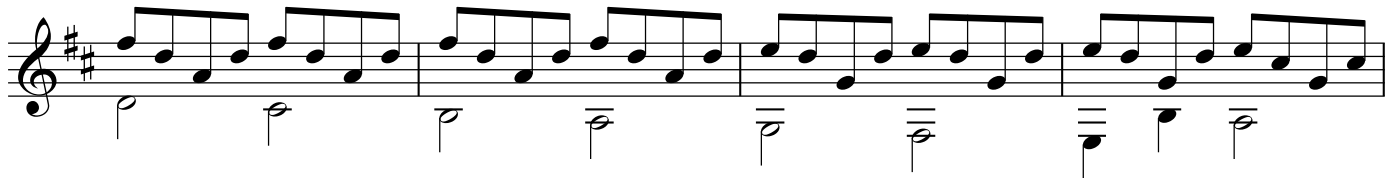
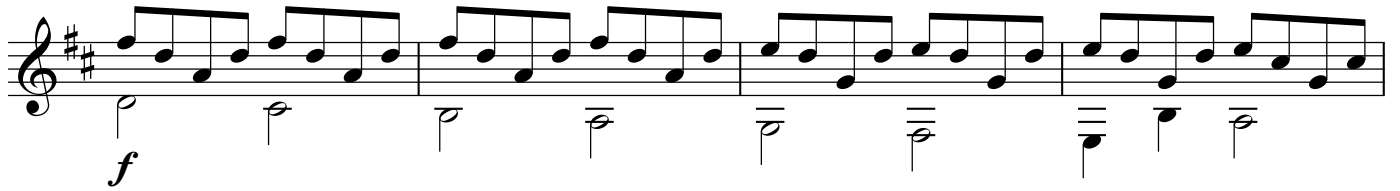

$\text{♩} = 120$

Guitar Descanti
Mason's Will

For Suzie Schmid

Energico syncopatico ♩ = 120

GLEN SHULFER

f

mf *mp*

mf

mp

f

p

ff

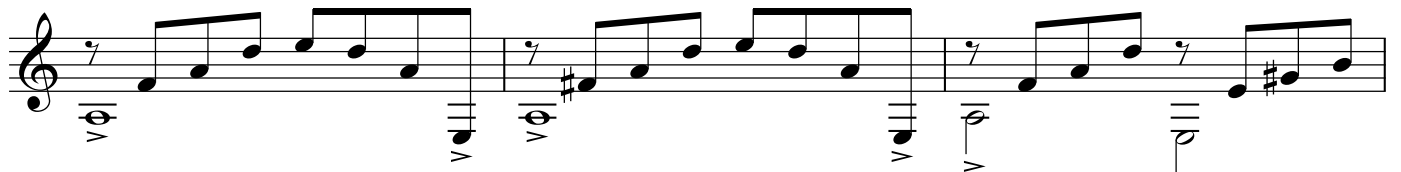
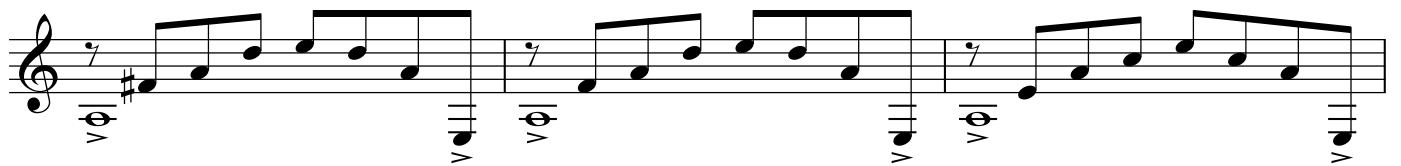
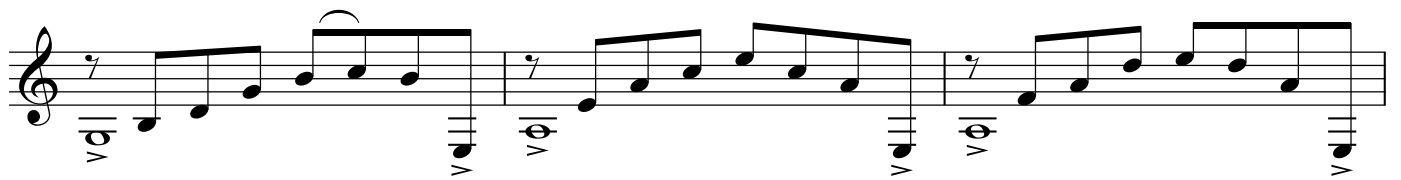
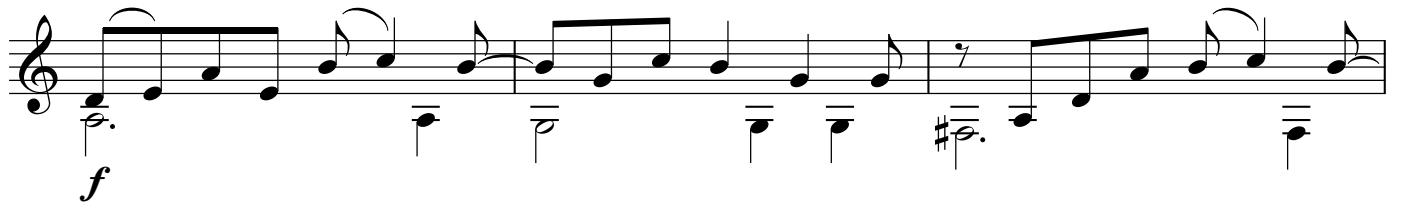
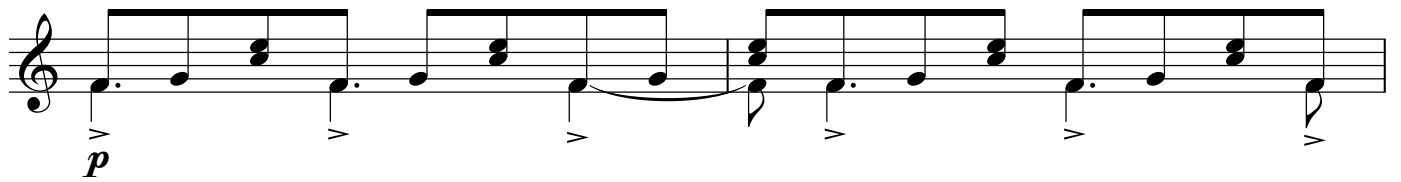

f

mf

mp *f*

p

f

rit.

p

Guitar Descanti
Meastoso

GLEN SHULFER

Partissimo ♩ = 76

II gliss
2
p

gliss
4

1. 2. 3. rit. Fine
f

♩ = 76
f

rit.

♩ = 76

p *f*

♩ = 76

f

rit.

rit.

♩ = 120

p *f*

rit. D.C. al Fine

rit. D.C. al Fine

Guitar Descanti
Bouray

GLEN SHULFER

Allegro con moso ♩ = 168

Guitar Descanti
Frei Chitarra

GLEN SHULFER

Freely ♩ = 120

ff

p

gliss

f *p*

f *p*

64

slide slide slide

slide slide slide

slide rit. slide slide

espress ♩ = 72

f *p* II.....

mp ③ ④

VII..... VII.....

① 2 3

II.....|

p

② 3 4

f

④ ②

② ④

p

①

67

poco accel.

quickly

ff *p* $\text{♩} = 100$ harm 12 harm 12

rit. harmonics *ff* harm 12

Guitar Descanti
Little Piece
For Two Guitars and Two Violins

GLEN SHULFER

Con whitebirdissimo ♩ = 110

Guitar 1
Guitar 2
Violin 1
Violin 2

Guitar 1
Guitar 2
Violin 1
Violin 2

↑ = strum towards the ceiling, otherwise strum towards the floor

Repeat from the beginning is optional

Untitled - Unfinished

GLEN SHULFER

♩ = 100

Mozart Theme with Variation

GLEN SHULFER

Legato ♩ = 60

rit.

Expressive ♩ = 120

Guitar Descanti
Lesson 3
Music Theory 110

Allegro ♩ = 140

GLEN SHULFER

⑥ = D
③ = C